

# SPENCER FANE

BRITT & BROWNE LLP

Attorneys & Counselors at Law

COURTNEY LINNEY, PARALEGAL  
DIRECT DIAL: (303) 839-3778  
clinney@spencerfane.com

File No. 5114534.0008

December 19, 2014

Division of Local Government  
1313 Sherman Street, Room 521  
Denver, Colorado

DLG E-Portal

Arapahoe County Assessor  
Administration Building  
5334 S. Prince Street  
Littleton, CO 80120

[assessor@arapahoe.gov](mailto:assessor@arapahoe.gov)

Arapahoe County Clerk and Recorder  
5334 S. Prince Street  
Littleton, CO 80120

[clerk@arapahoe.gov](mailto:clerk@arapahoe.gov)

**Re: Inverness North Metropolitan District  
Boundary Map**

Dear Sir or Madam:

Pursuant to Section 32-1-306, C.R.S., attached to this correspondence is a current map of the boundaries of the above-referenced District.

Please do not hesitate to contact our office should you have any questions or require additional information.

Sincerely,

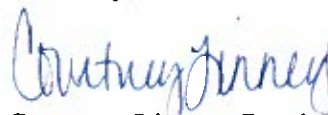

Courtney Linney, Paralegal

Encl.

1700 Lincoln Street, Suite 2000

Denver, Colorado 80203-4554

Denver 1194466.1

(303) 839-3800 www.spencerfane.com Fax (303) 839-3838

# INVERNESS NORTH METROPOLITAN DISTRICT

## EXHIBIT A

### SHEET 1 OF 2

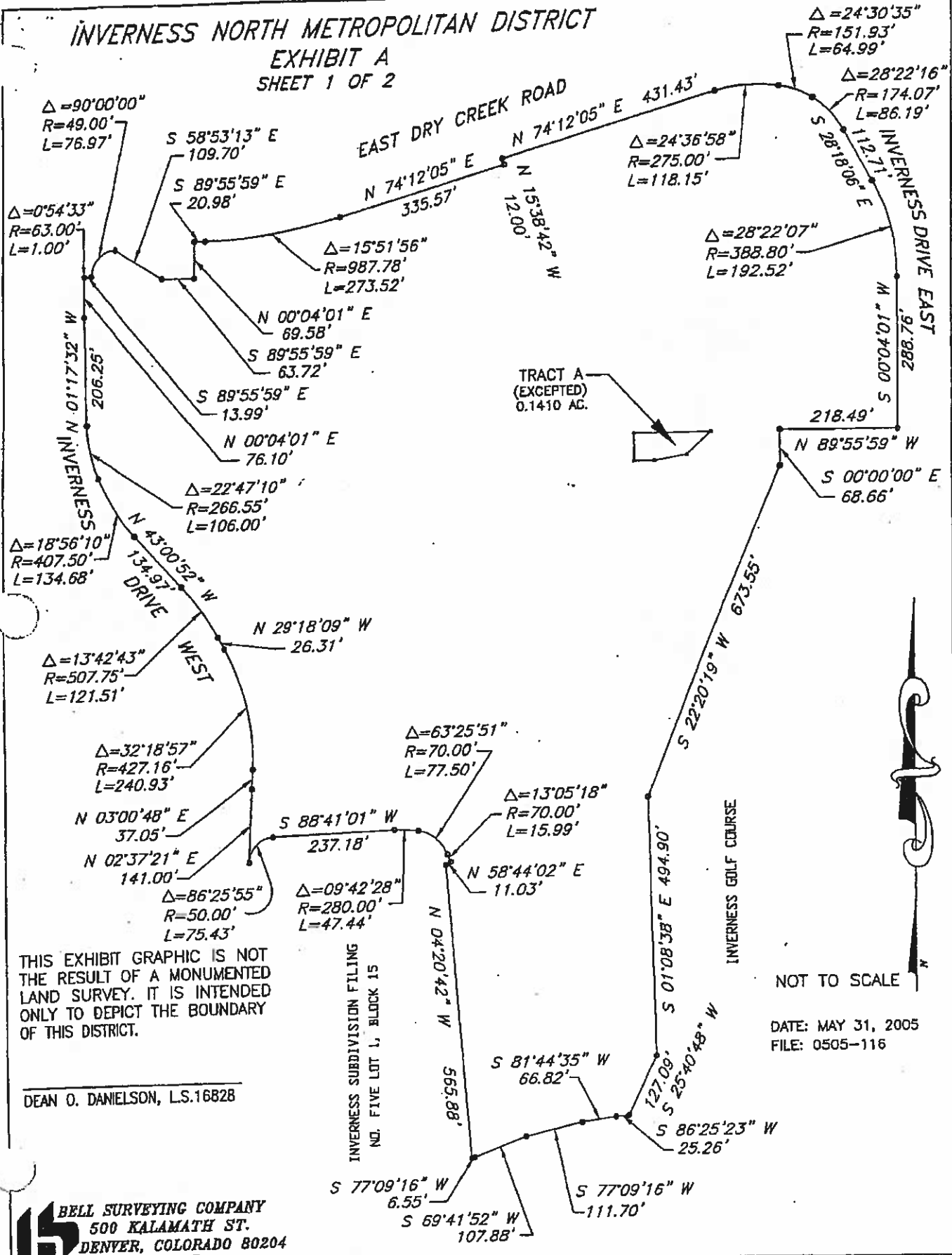

THIS EXHIBIT GRAPHIC IS NOT THE RESULT OF A MONUMENTED LAND SURVEY. IT IS INTENDED ONLY TO DEPICT THE BOUNDARY OF THIS DISTRICT.

DEAN O. DANIELSON, L.S.16828

INVERNESS SUBDIVISION FILING NO. FIVE LOT 1, BLOCK 15

NOT TO SCALE

DATE: MAY 31, 2005  
FILE: 0505-116

**BELL SURVEYING COMPANY**  
500 KALAMATH ST.  
DENVER, COLORADO 80204  
303-629-0165